

FRONT ELEVATION

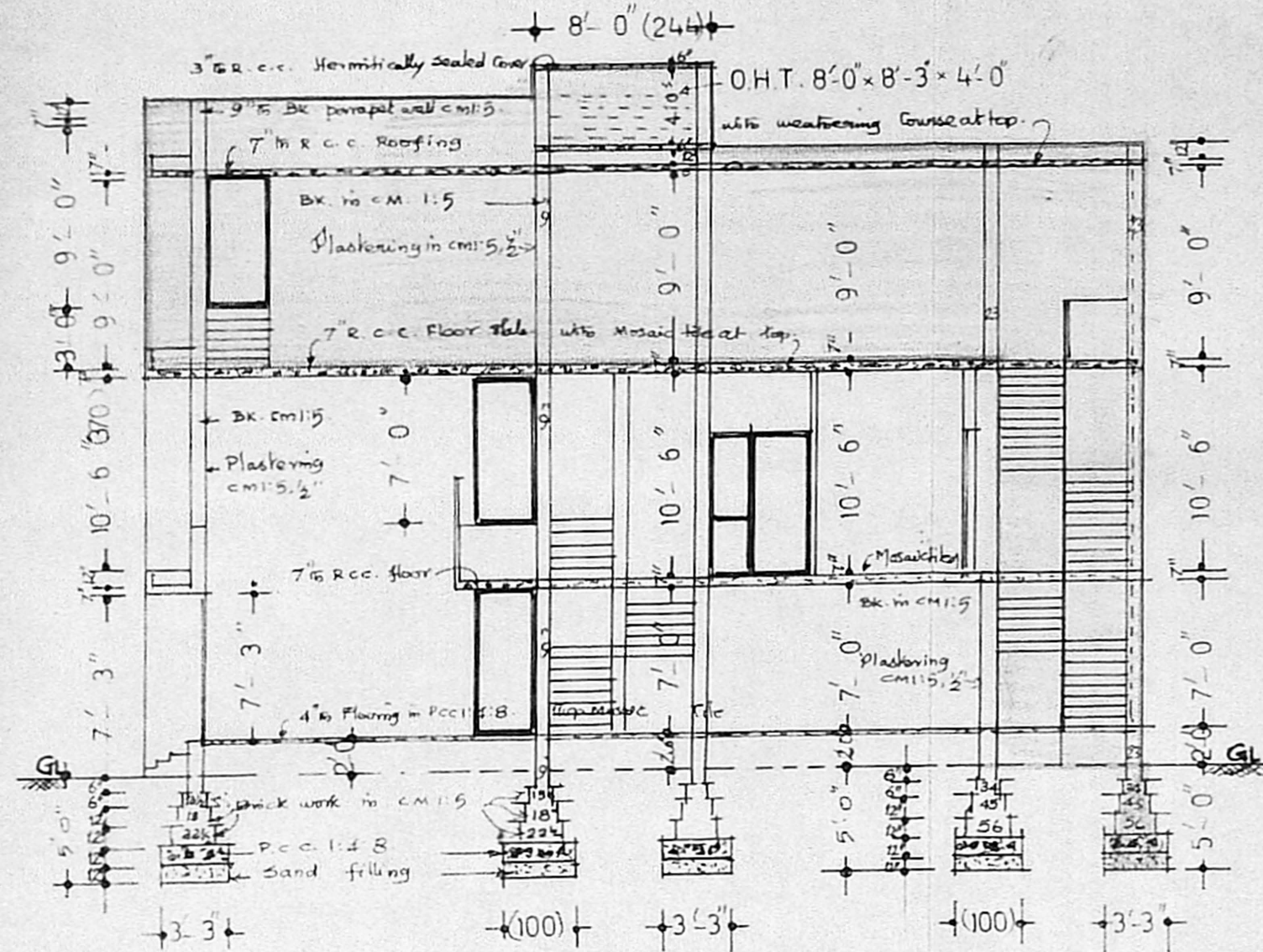

CROSS SECTION ON 'A-B'

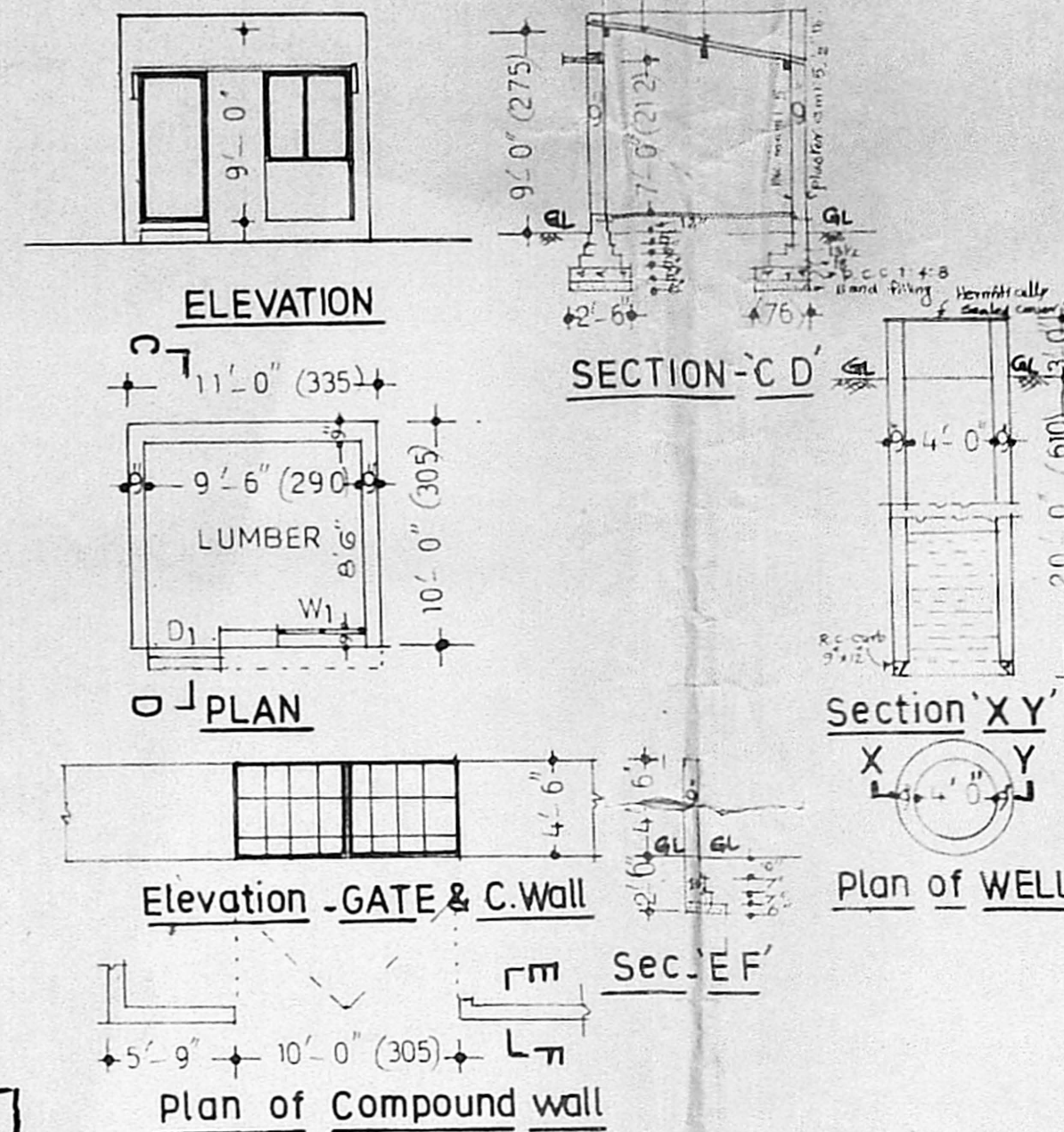

ELEVATION

PLAN

Elevation - GATE & C. Wall

Plan of Compound wall

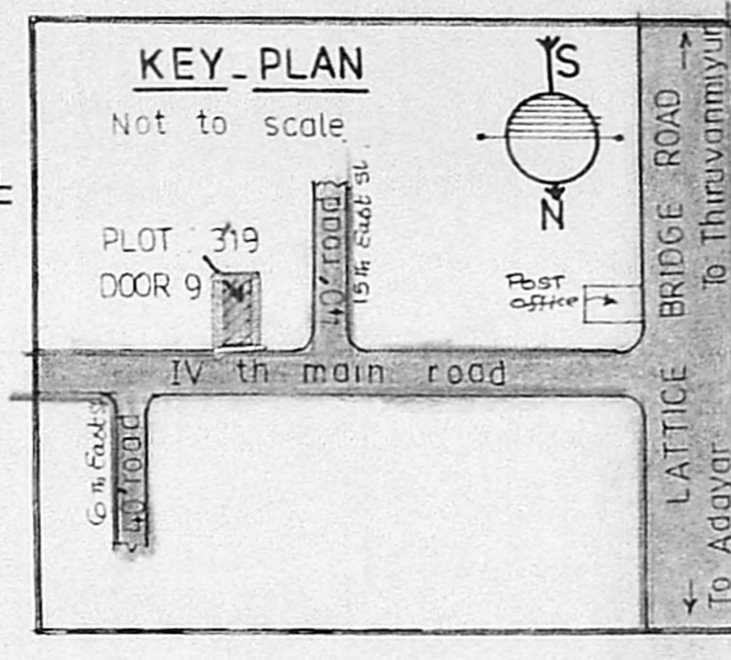

KEY-PLAN

Not to scale

Planning Permit No. A/1366/90
APPROVED
 SUBJECT TO THE CONDITIONS IN THIS OFFICE LETTER
 No. A3/11259/90, Date: 5.10.90
 P/O. C. R. Vimala
 FOR MEMBER SECRETARY
 MADRAS METROPOLITAN DEVELOPMENT AUTHORITY
 MADRAS 600 008.

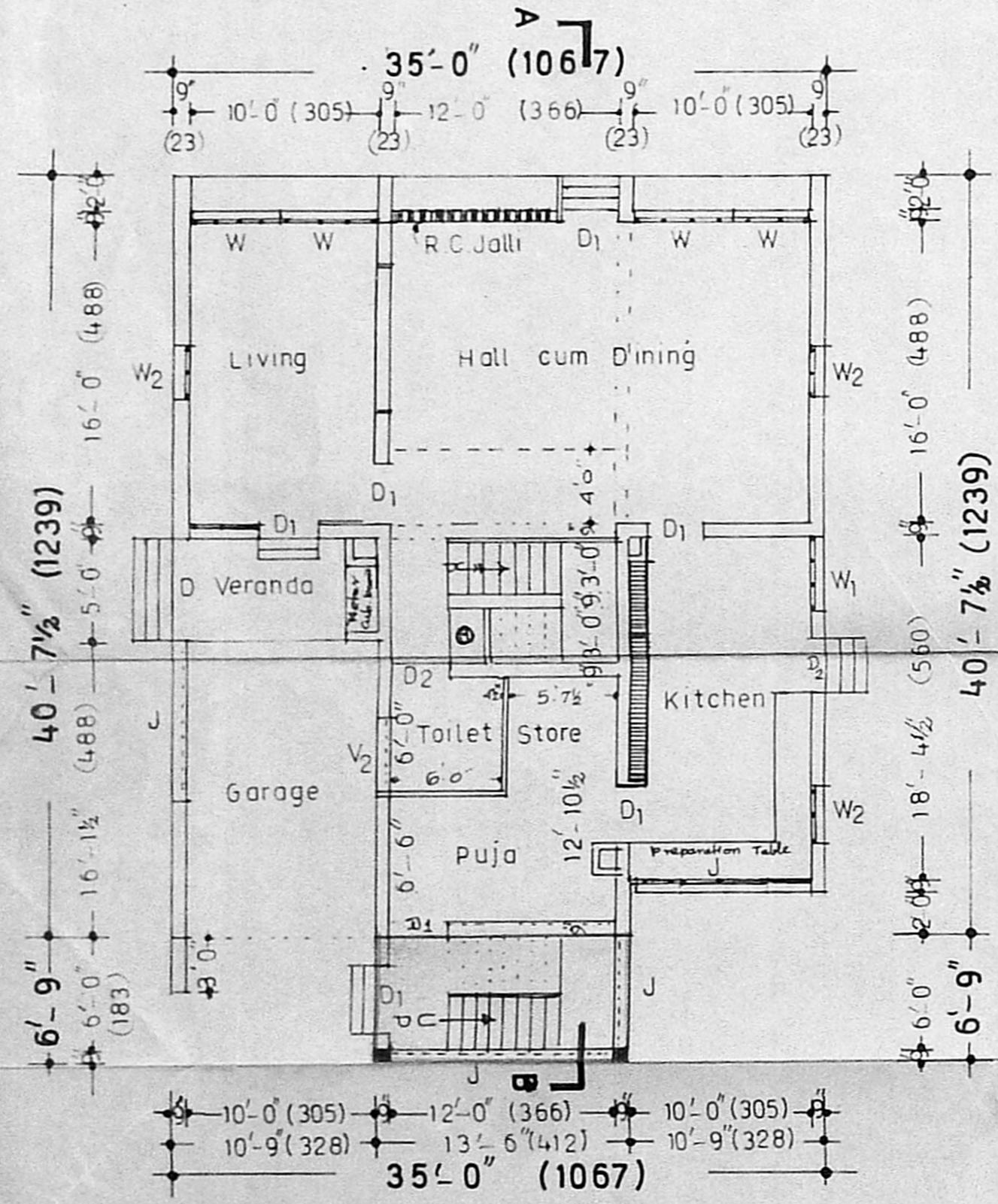

GROUND FLOOR PLAN

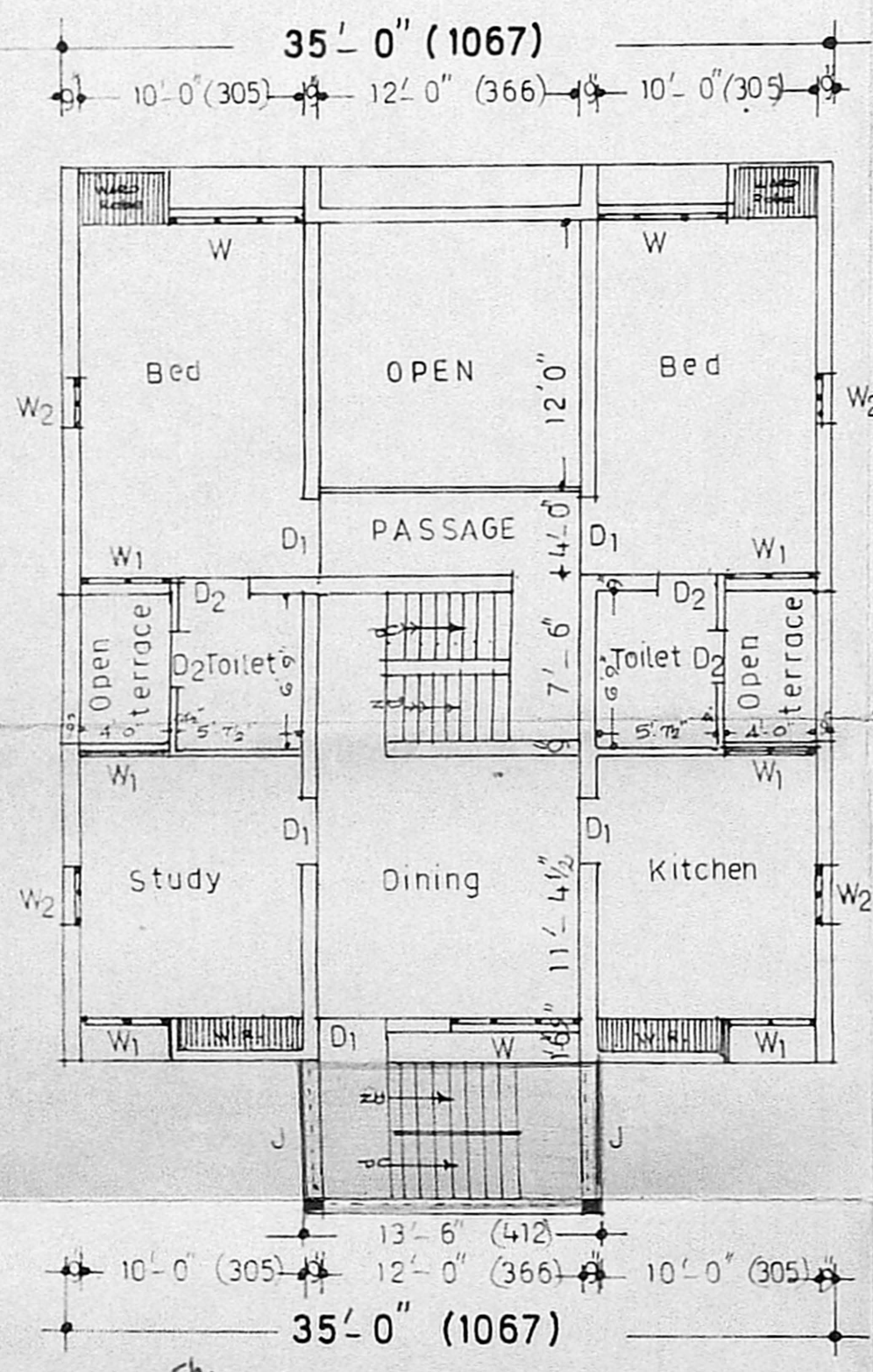

FIRST FLOOR PLAN

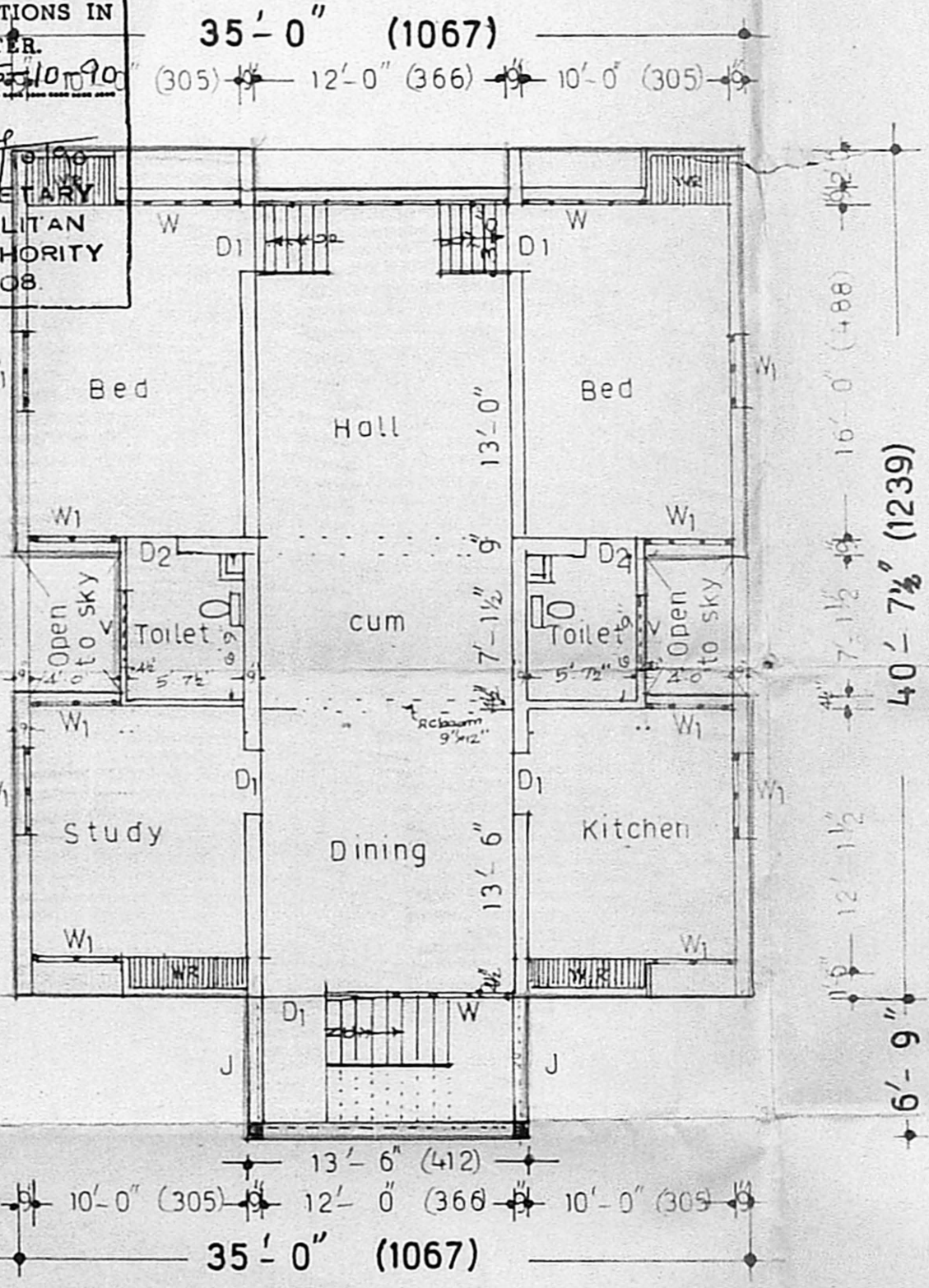

SECOND FLOOR PLAN

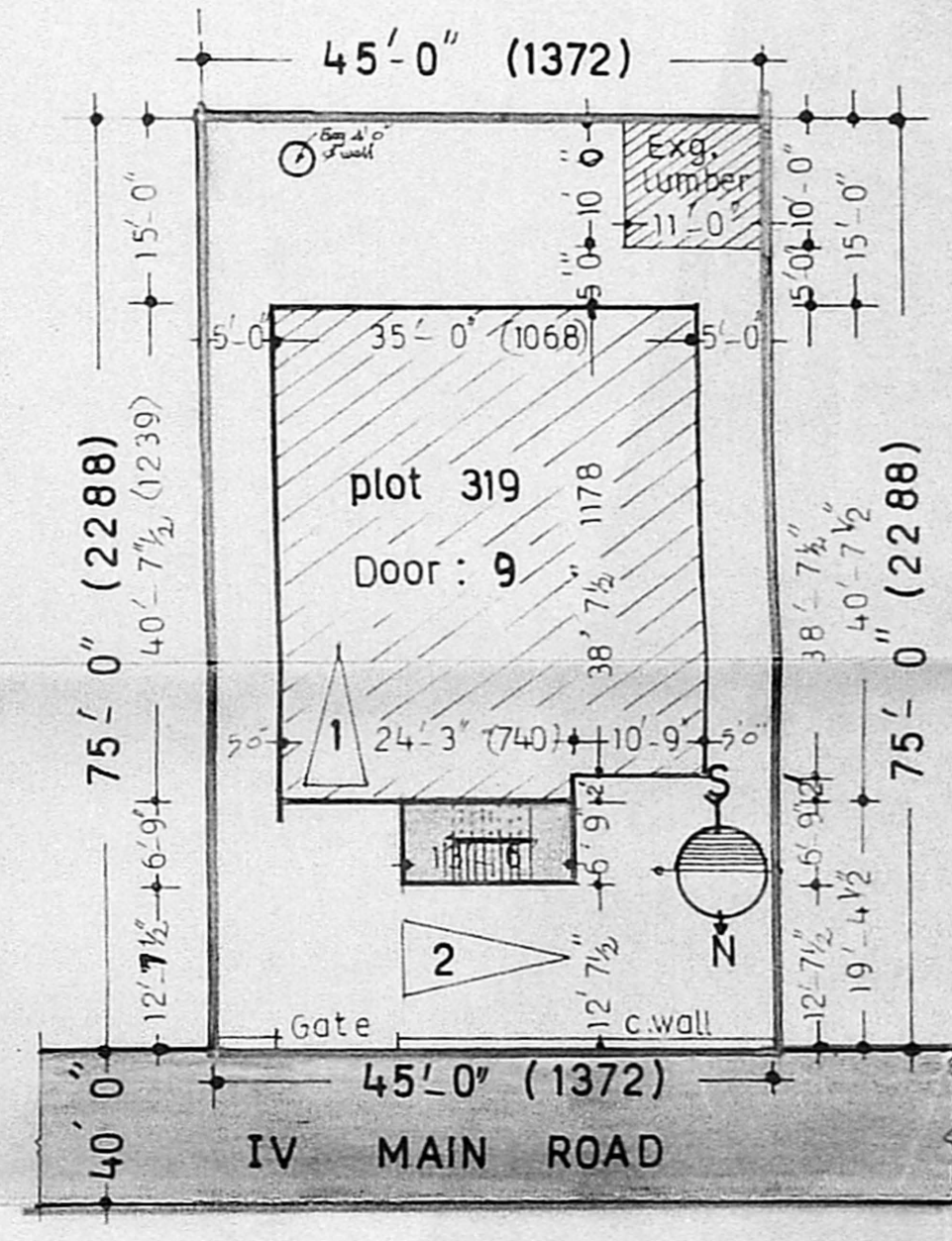

SITE PLAN

Scale : 1 inch = 16 feet

M.M.D.A. (A)/PP No. /
 C No. A3/11259/90
 Asst. /
 Scrutiny /
 PART I 5490
 PART II /
 A.P. D.P.

SCHEDULE OF JOINERIES :

D1	T.W Pannelled door	3' 3" x 7' 0" (100 x 210)
D2	do	2' 9" x 7' 0" (84 x 210)
W	T.W Pannelled window	7' 0" x 4' 6" (210 x 137)
W1	do	4' 0" x 4' 6" (122 x 137)
W2	do	3' 0" x 4' 6" (92 x 137)
V	T.W Ventilator	4' 0" x 2' 0" (122 x 61)
J	R.C Jalli works	To suit openings

DESCRIPTION OF AREAS :

	Sq.ft.	Sq.m.
Extent of plot 319	3375	314
Exg ground floor construction	1400	130
Prop ground floor construction	92	9
Exg first floor construction	1312	122
Prop first floor construction	92	9
Prop second floor construction	1404	130
TOTAL CONSTRUCTION	4300	400
PLOT COVERAGE	= 1492 / 3375	= 45% < 65%
F.A.R	= 4300 / 3375	= 1.28 < 1.50

COLOUR REFERENCE :

Proposed additional construction	[Hatched Box]
Existing construction	[White Box]
Existing roads	[Grey Box]
Plot boundry line	[Dashed Line]

DOCUMENT REFERENCE :
 Sanctioned plan B.A No 40/76 dtd. 24.5.76 by Executive officer, THIRUVANMIYUR Town panchayat.

Plan showing the proposed additional construction to the existing residential building at door no: 9, Plot No: 319, IV Main road Nagar. Ms-600041 THIRUVANMIYUR Neighbourhood scheme. CORPORATION OF MADRAS: New dn: 150. Unit: 30

SCALE : 1 inch = 8 feet (or) 1 cm = 100 (1:100)

M. JOACHIM SELVARAJ, B.E.
 CONSULTING ENGINEER,
 LICENCED SURVEYOR, CLASS I No. 69,
 & WATER DIVINER,
 APSARA MANSION,
 (OPPOSITE LIBERTY THEATRE),
 KODAMBAKKAM, MADRAS-600 024,
 PHONE: 421458 (P.P.)

K.N. Savatappan
 (K.N. Savatappan.)

Licensed engineer Owner